



PROPOSED NEW ACCESSIBLE DECK

FORMER OTTERBURY SCHOOL
Harbour Grace, NL

ISSUED FOR PERMIT, SEPT 05, 2024
Project # 2409-01

Architect:

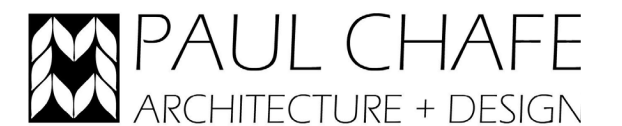

202 Topsail Road
St. John's, NL A1E 2B1
Tel: (709) 697-3532

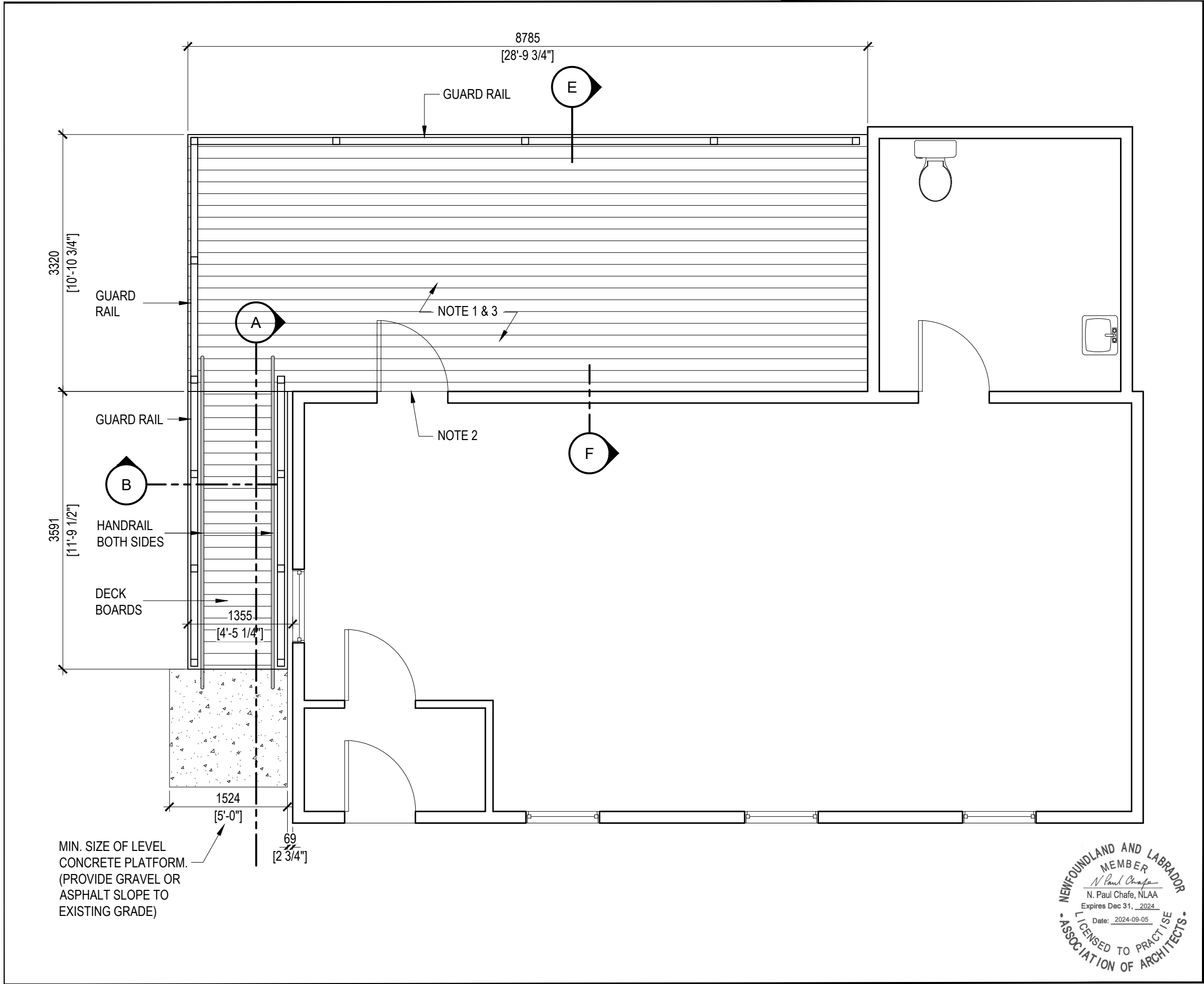

NOTES

- TOP OF DECK LEVEL IS TO MATCH FLOOR LEVEL OF BUILDING.
- REMOVE AND REPLACE EXISTING DOOR THRESHOLD WITH AN ACCESSIBLE COMPLIANT THRESHOLD
- REMOVE ALL TOPSOIL AND LEVEL GRADE BELOW NEW DECK. ADD MIN. 2" DEEP CRUSHED STONE, LEVELLED NOT LESS THAN 2" BELOW NEW DECK BEAMS.

0	ISSUED FOR PERMIT	2024-09-05	PC
NO.	REVISION	DATE	BY

PAUL CHAFE
ARCHITECTURE + DESIGN
202 TOPSAIL ROAD, ST. JOHN'S, NL, A1E 2B1, TEL 709-697-3532

PROJECT
PROPOSED NEW ACCESSIBLE DECK
FORMER OTTERBURY SCHOOL
HARBOUR GRACE, NL

DRAWING TITLE
DECK PLAN

DRAWN BY MRE	SCALE AS SHOWN	DATE August, 2024
-----------------	-------------------	----------------------

DRAWING NUMBER A1	REVISION 0
-----------------------------	----------------------



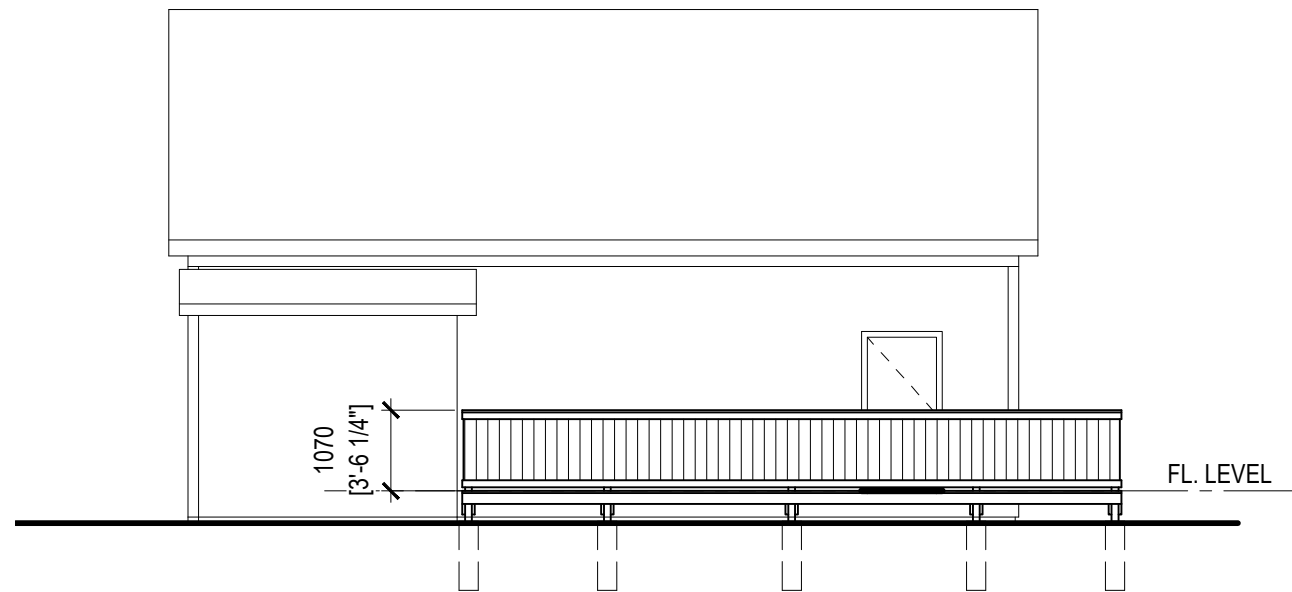

DECK ELEVATION

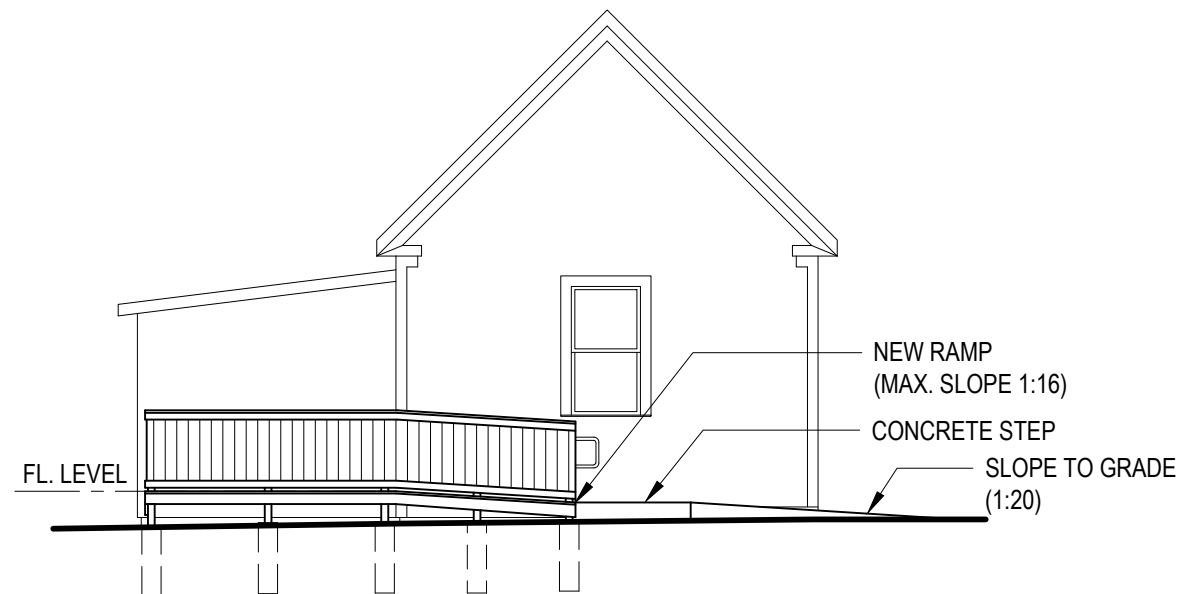

DECK & RAMP ELEVATION

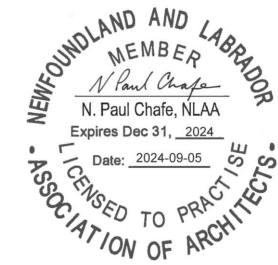

NO.	REVISION	DATE	BY
0	ISSUED FOR PERMIT	2024-09-05	PC

PAUL CHAFE
 ARCHITECTURE + DESIGN
 202 TOPSAIL ROAD, ST. JOHN'S, NL, A1E 2B1, TEL 709-697-3532

PROJECT
**PROPOSED NEW
 ACCESSIBLE DECK**
 FORMER OTTERBURY SCHOOL
 HARBOUR GRACE, NL

DRAWING TITLE
ELEVATIONS

DRAWN BY MRE	SCALE AS SHOWN	DATE August, 2024
-----------------	-------------------	----------------------

DRAWING NUMBER A2	REVISION 0
-----------------------------	----------------------

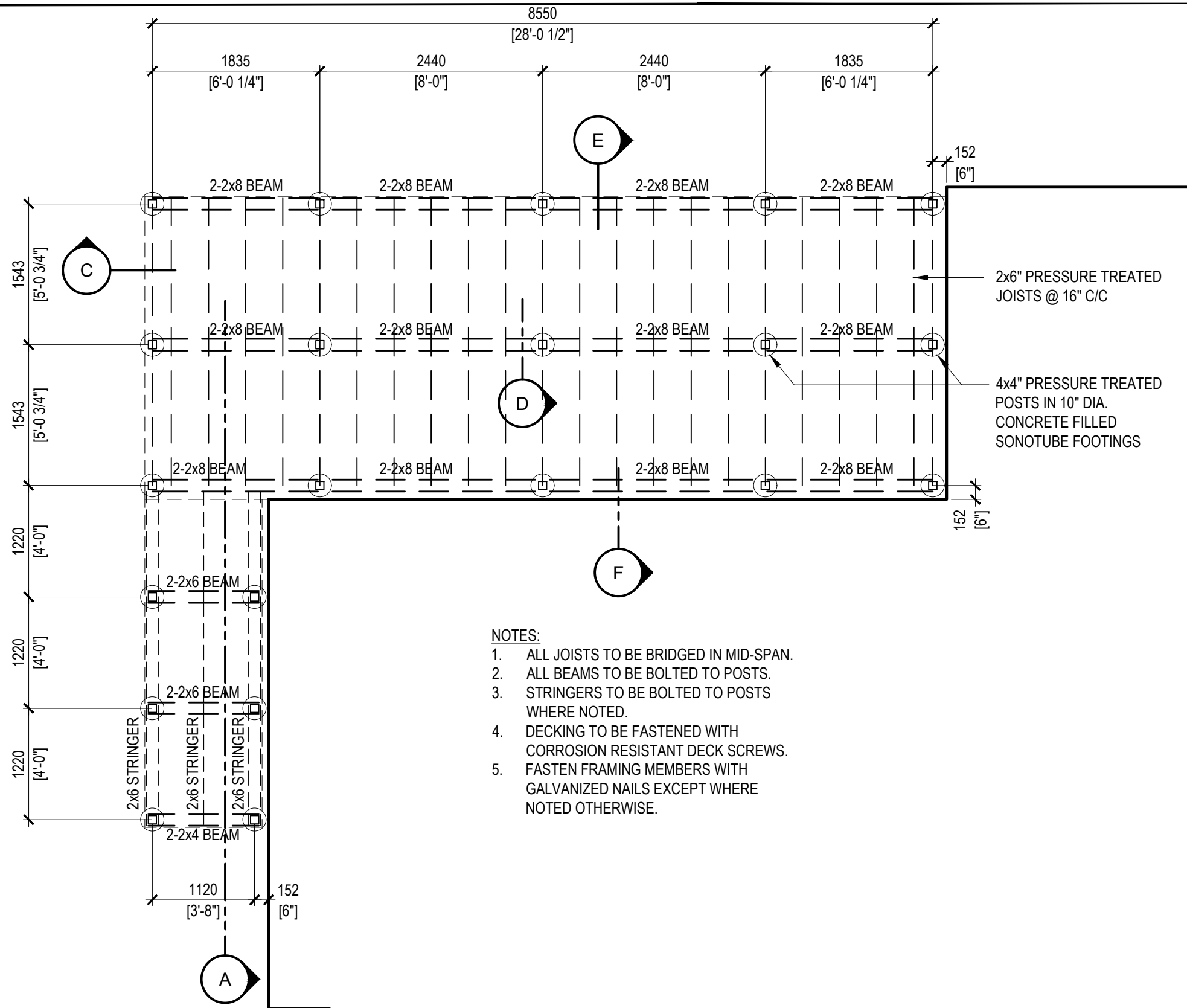

- NOTES:**
- ALL JOISTS TO BE BRIDGED IN MID-SPAN.
 - ALL BEAMS TO BE BOLTED TO POSTS.
 - STRINGERS TO BE BOLTED TO POSTS WHERE NOTED.
 - DECKING TO BE FASTENED WITH CORROSION RESISTANT DECK SCREWS.
 - FASTEN FRAMING MEMBERS WITH GALVANIZED NAILS EXCEPT WHERE NOTED OTHERWISE.

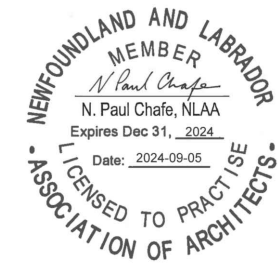

NO.	REVISION	DATE	BY
0	ISSUED FOR PERMIT	2024-09-05	PC

PAUL CHAFE
ARCHITECTURE + DESIGN
202 TOPSAIL ROAD, ST. JOHN'S, NL, A1E 2B1, TEL 709-697-3532

PROJECT
PROPOSED NEW ACCESSIBLE DECK
FORMER OTTERBURY SCHOOL
HARBOUR GRACE, NL

DRAWING TITLE
DECK FRAMING PLAN

DRAWN BY MRE	SCALE AS SHOWN	DATE August, 2024
-----------------	-------------------	----------------------

DRAWING NUMBER A3	REVISION 0
-----------------------------	----------------------

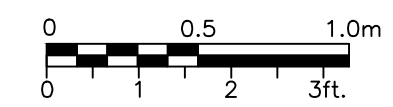
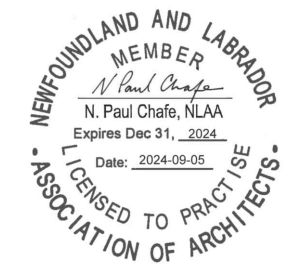

0	ISSUED FOR PERMIT	2024-09-05	PC
NO.	REVISION	DATE	BY

PAUL CHAFE
 ARCHITECTURE + DESIGN
 202 TOPSAIL ROAD, ST. JOHN'S, NL, A1E 2B1, TEL 709-697-3532

PROJECT
PROPOSED NEW ACCESSIBLE DECK
 FORMER OTTERBURY SCHOOL
 HARBOUR GRACE, NL

DRAWING TITLE
SECTION

DRAWN BY MRE	SCALE AS SHOWN	DATE August, 2024
-----------------	-------------------	----------------------

DRAWING NUMBER A4	REVISION 0
-----------------------------	----------------------

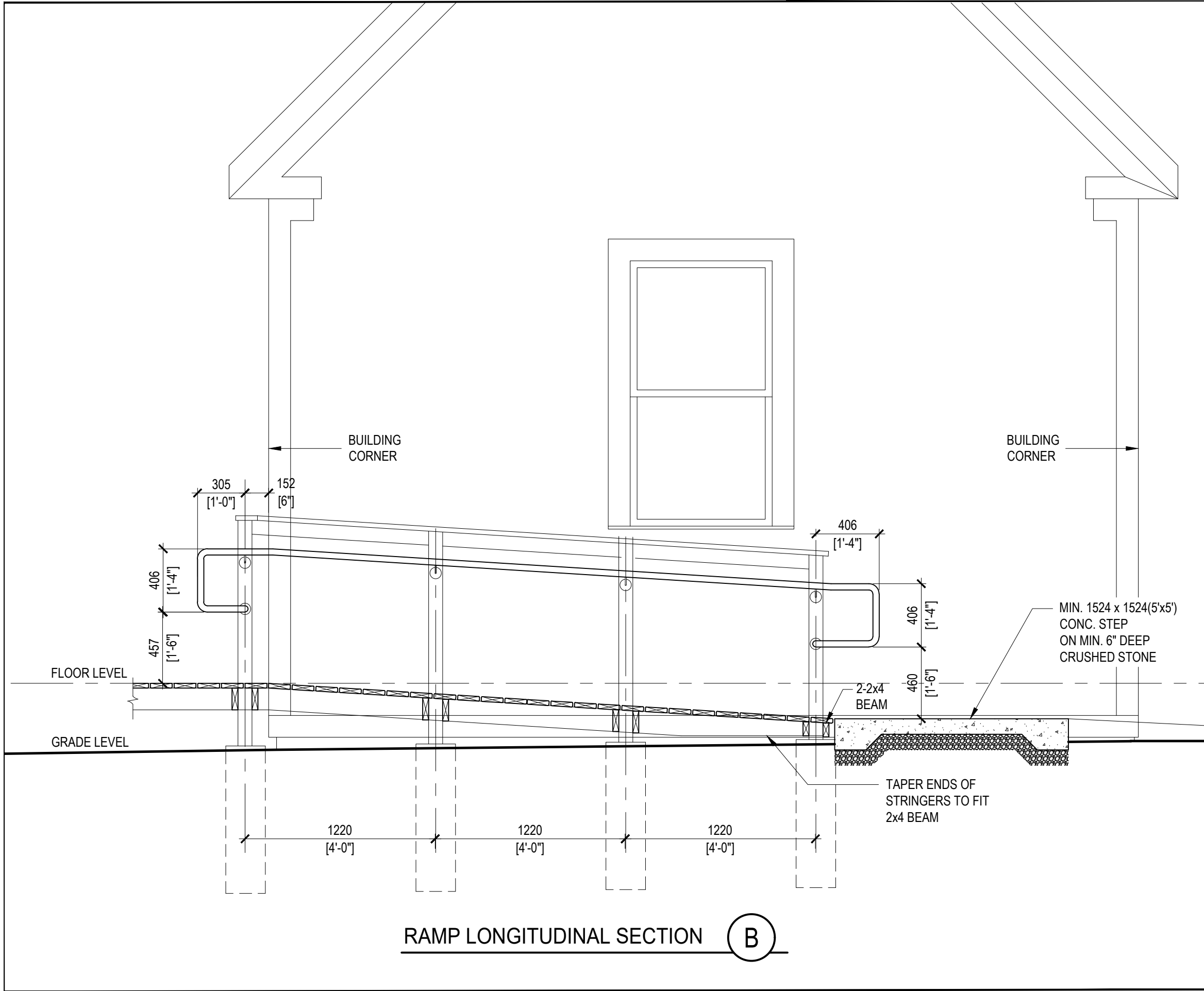

RAMP LONGITUDINAL SECTION (B)

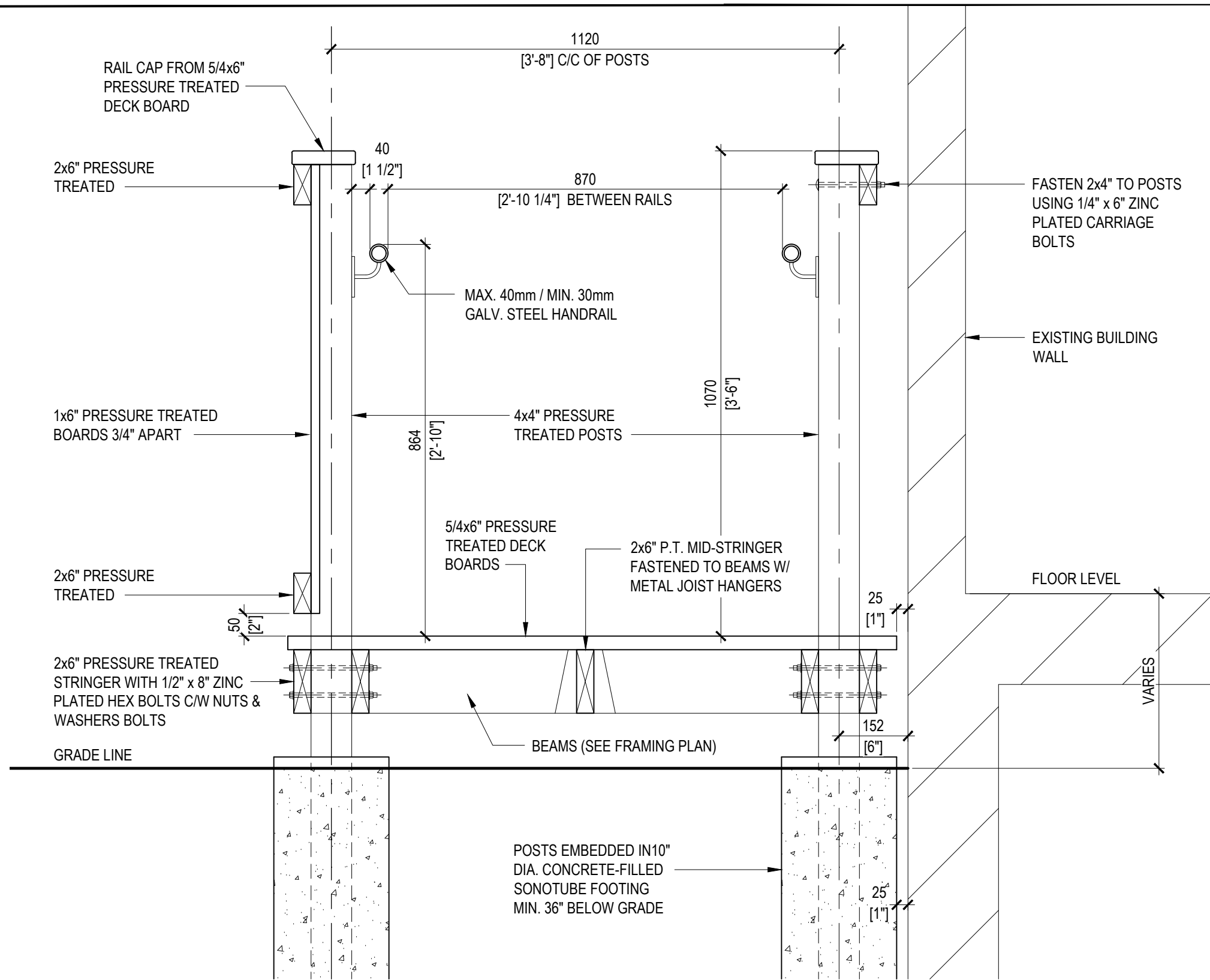

RAMP
CROSS-SECTION B



0	ISSUED FOR PERMIT	2024-09-05	PC
NO.	REVISION	DATE	BY

PAUL CHAFE
ARCHITECTURE + DESIGN
202 TOPSAIL ROAD, ST. JOHN'S, NL, A1E 2B1, TEL 709-697-3532

PROJECT
PROPOSED NEW ACCESSIBLE DECK
FORMER OTTERBURY SCHOOL
HARBOUR GRACE, NL

DRAWING TITLE
DETAILS

DRAWN BY MRE	SCALE AS SHOWN	DATE August, 2024
-----------------	-------------------	----------------------

DRAWING NUMBER A5	REVISION 0
-----------------------------	----------------------

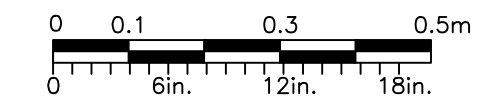
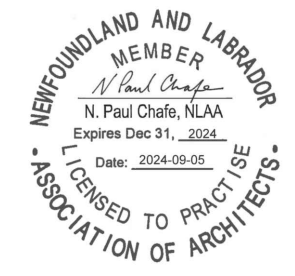
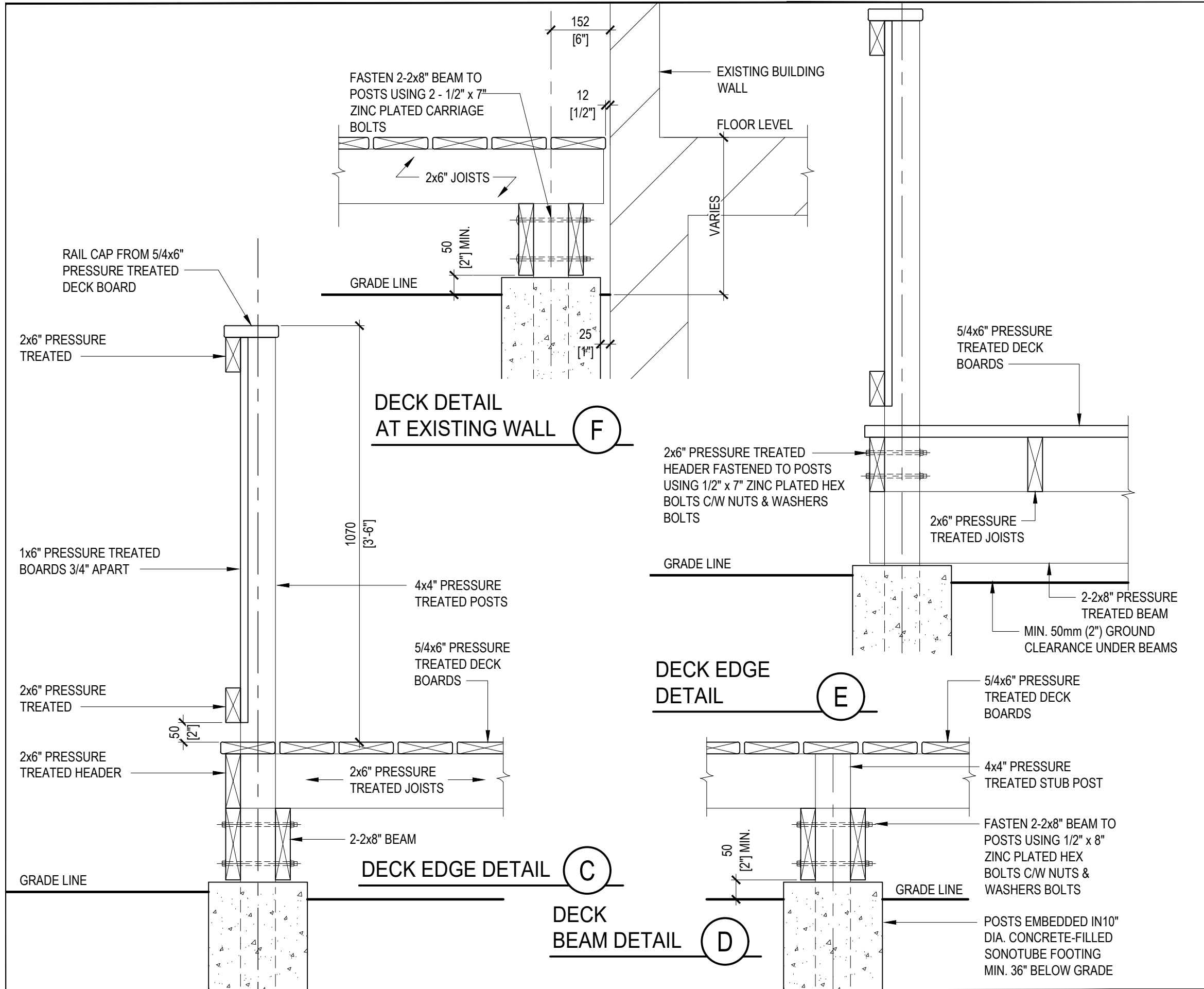

0	ISSUED FOR PERMIT	2024-09-05	PC
NO.	REVISION	DATE	BY

PAUL CHAFE
ARCHITECTURE + DESIGN
202 TOPSAIL ROAD, ST. JOHN'S, NL, A1E 2B1, TEL 709-697-3532

PROJECT
PROPOSED NEW ACCESSIBLE DECK
FORMER OTTERBURY SCHOOL
HARBOUR GRACE, NL

DRAWING TITLE
DETAILS

DRAWN BY MRE	SCALE AS SHOWN	DATE August, 2024
-----------------	-------------------	----------------------

DRAWING NUMBER A6	REVISION 0
-----------------------------	----------------------